HAPPINESS TRIGGERS • PRACTICAL WORKBOOKS

MINDFUL FAMILIES

Small rituals for calmer conversations, shared attention, and more connection at home.

CAREGIVERS + CHILDREN AGES 4+

DRAW • PRACTICE • REFLECT • REPEAT

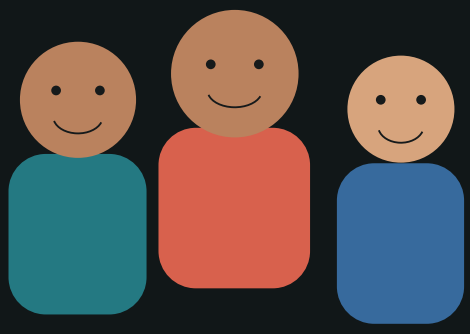

A home where everyone gets heard.

14 PRINTABLE PAGES | EVIDENCE-INFORMED PRACTICES

Rev. Dr. Christian Frazier

Mindfulness Educator • Speaker • Author

START HERE

A little practice goes a long way

Connection grows through tiny moments of shared attention, not through requiring a perfectly peaceful household.

NOTICE

Pay attention to your own tone and body before starting.

CONNECT

Create a predictable time to listen without fixing.

PRACTICE

Repeat one ritual for seven days rather than all activities.

REPAIR

Return to tough conversations after everyone is ready.

HOW TO USE THESE PAGES

- [ ] Choose one family activity and practice when everyone feels safe.
- [ ] Children can draw or point instead of writing.
- [ ] Make it invitational. No one has to close their eyes or share feelings.
- [ ] Use this with older children by replacing drawings with conversation.

SAFETY AND SCOPE

Mindfulness is an educational self-awareness skill, not a treatment. Never require a child to disclose private feelings. For persistent distress, violence or safety concerns, consult a qualified professional.

FAMILY CHECK-IN

The family connection compass

Rate each area 1 to 5 together. There are no right scores and everyone may have a different view.

Our shared goal is to notice patterns, not blame a person. Each family member may answer separately.

When we talk, I feel listened to (1-5):

When I am upset, someone helps me feel safe (1-5):

We spend time together without screens (1-5):

I can ask for alone time respectfully (1-5):

TRY IT THIS WEEK

Pick the lowest-scoring area and choose one gentle family experiment this week.

FAMILY RITUAL

A ten-minute listening circle

A safe routine can make difficult conversations less intimidating.

01 **Set the scene**

Sit where everyone is comfortable. Agree that no one will interrupt, tease, or repeat private stories outside the circle.

02 **Take turns**

Each person answers: What felt good today? What felt hard? What support would help tomorrow?

03 **Reflect, then ask**

Before giving advice, say what you heard. Ask: "Would you like ideas or just a listening ear?"

MAKE IT YOURS

When and where could your family hold a listening circle each week?



BUILD A SAFE SPACE

Design your mindfulness corner

A calm corner is an option, not a punishment. Choose sensory supports your family genuinely enjoys.

CIRCLE TWO OPTIONS YOU WANT TO TRY

A cozy seat

Pillow, blanket, chair or beanbag.

A sensory helper

Texture toy, soft fabric or drawing pad.

Quiet sounds

Optional calm music at a comfortable volume.

A kind reminder

A card saying: "Feelings change. I have choices."

Movement option

Walk, stretch or push safely against a wall.

Connection option

Ask a trusted adult to sit nearby.

MY TWO FAVORITES

Invite children to help arrange it. Check that it is safe, accessible, and never locked or used for isolation.

CONNECTION ACTIVITY

Our five senses family walk

Take a short outdoor walk. Use open eyes and notice what is around you, without making anyone uncomfortable.

Three things I SEE:

Two things I HEAR:

One safe texture I FEEL:

Something I appreciate about this place:

TRY IT THIS WEEK

If the outdoors feels overwhelming, try the exercise seated near a window or with familiar objects.

EVERYDAY RITUAL

Mindful mealtimes

The goal is connection, not supervising how much somebody eats.

01 **Before the first bite**

Pause and notice a color, texture, aroma or the temperature of the food.

02 **Invite one question**

Try: "What is one thing your brain noticed today?" Everyone may pass.

03 **Close kindly**

Each person names one thing they appreciated today, even if it was small.

MAKE IT YOURS

Which meal or snack could become your most reliable connection moment?

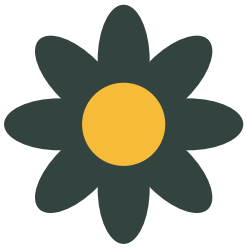

COMMUNICATION TOOLS

Listen without turning feelings into a debate

Validation does not mean agreement or permission for hurtful behavior.

A CHILD SAYS SCHOOL WAS TERRIBLE

REPLACE: "That is not a big deal."

TRY: "That sounded hard. Do you want to talk or take a break?"

SOMEONE FEELS INTERRUPTED

REPLACE: "Stop being so sensitive."

TRY: "I cut you off. Please finish; I want to hear you."

A FAMILY MEMBER NEEDS SPACE

REPLACE: "We are talking right now!"

TRY: "Let us take ten minutes and decide when to reconnect."

YOUR OWN WORDS

What sentence helps your family feel more heard?

CONFLICT REPAIR

How to come back after a hard moment

Repair is a skill children learn when adults model it.

01 **Name the moment**

"We both got upset, and I spoke too sharply." Own your part without asking your child to comfort you.

02 **Rebuild safety**

Ask whether the other person wants a short conversation now or later. Respect reasonable space.

03 **Practice a redo**

Try one new response and agree on a simple boundary for next time.

MAKE IT YOURS

Think of one recent disagreement. What could a short, non-defensive repair sound like?



FAMILY AGREEMENTS

Our safe-conversation agreement

Write your own rules; examples include no name-calling, permission to pause, and private feelings stay private.

In this family, everyone deserves:

When someone says “pause,” we will:

When we are ready to reconnect, we will:

Our regular check-in time will be:

TRY IT THIS WEEK

Post your agreement where family members can find it. Revisit it once a month.

PICK A RITUAL

Seven small ways to connect

Tiny repeated activities often fit real schedules better than elaborate routines.

CIRCLE TWO OPTIONS YOU WANT TO TRY

Good-morning check

Name one intention for the day.

Three deep notices

Notice three sounds, colors or textures.

After-school reset

Offer snack, movement or quiet first.

Two-minute gratitude

Each person appreciates one thing.

Technology pause

Set phones aside during one conversation.

Bedtime check-in

Ask: "What would help tomorrow?"

MY TWO FAVORITES

Choose one cue and make it predictable: "After dinner, we do our two-minute listening check-in."

REFLECT

Notice your own triggers first

When adults know their hot buttons, they have more room to respond intentionally.

When our household gets loud, I tend to:

My early body signal is:

One way I will reset safely is:

A supportive phrase I can use is:

TRY IT THIS WEEK

This is your personal practice, not a rule that your child must calm down immediately.

PRACTICE LOG

Seven days of small family moments

Mark what you tried. Track connection, not compliance.

Day	Ritual tried	What helped	Next time
DAY 1			
DAY 2			
DAY 3			
DAY 4			
DAY 5			
DAY 6			
DAY 7			

AT THE END, NOTICE:

Which activity did family members actually enjoy? What should we keep or change?

KEEP GROWING

A little connection, repeated

You do not have to create perfect peace. Choose one ritual your family can realistically keep.

YOUR NEXT SEVEN DAYS

Set a day for your next listening circle. If your family needs deeper support, explore the parent workshop and coaching programs at ChristianFrazier.com.

REFLECT AND REPEAT

A moment we want to repeat:

One change I will make as a caregiver:

LEARN MORE / PROFESSIONAL SUPPORT

AAP: Handling Big Emotions

AAP: Helping Children Cope With Stress

Educational only; not diagnosis, psychotherapy, or crisis care. If someone is unsafe, seek local emergency help. In the US, call or text 988 for crisis support.