HAPPINESS TRIGGERS • PRACTICAL WORKBOOKS

FROM MELTDOWNS TO CALM

A parent's practical guide to co-regulation, de-escalation, and respectful repair.

CAREGIVERS + CHILDREN AGES 3-12

DRAW • PRACTICE • REFLECT • REPEAT

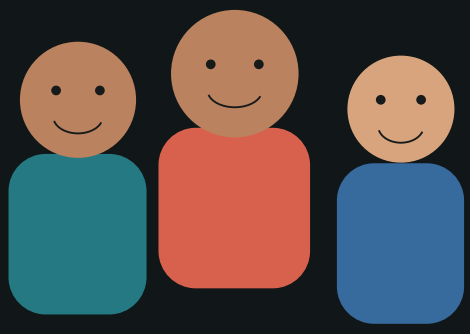

Safety first. Connection next. Skills after.

14 PRINTABLE PAGES | EVIDENCE-INFORMED PRACTICES

Rev. Dr. Christian Frazier

Mindfulness Educator • Speaker • Author

START HERE

A little practice goes a long way

A meltdown or tantrum may involve overwhelm, frustration, transitions or unmet skills. Focus on what helps this child, rather than guessing the cause.

PROTECT

Move dangerous objects; give space when safe.

STEADY

Regulate your own tone and body first.

CONNECT

Acknowledge the feeling without excusing harm.

TEACH

Return to boundaries and skills after calm returns.

HOW TO USE THESE PAGES

- [ ] During danger, focus on immediate safety, not a workbook exercise.
- [ ] Use short phrases and offer choices when a child can process them.
- [ ] Practice scripts and calming options when everyone is calm.
- [ ] Look for patterns: sleep, transitions, hunger, noise and expectations.

SAFETY AND SCOPE

This is educational parenting guidance, not a restraint method, behavior diagnosis or substitute for individualized clinical care. If someone could be harmed, follow an appropriate safety plan and seek trained support.

PATTERN FINDER

Be a trigger detective

Rather than assuming defiance, ask what conditions make difficult moments more likely.

Before the hard moment, what changed?

What body or sensory clues did I notice?

What might my child have needed?

What helped it end safely?

TRY IT THIS WEEK

Notice repeated patterns over time. A pediatrician can help evaluate serious, persistent or developmentally unexpected struggles.

CAREGIVER SKILL

Reset your own nervous system first

When an adult escalates, the interaction may intensify. Your steadiness is a practical tool.

01 **Set your posture**

Unclench your jaw, uncross your arms and create physical space.

02 **Lower the demand**

Reduce lengthy explanations. Use one clear, age-appropriate sentence.

03 **Request backup**

If you cannot stay steady, ask another safe caregiver for help when available.

MAKE IT YOURS

Choose your reset cue: "Pause, lower my voice, check safety."



TRY BEFORE THE STORM

A menu of calming choices

Introduce choices during a relaxed moment; not every child likes the same sensory input.

CIRCLE TWO OPTIONS YOU WANT TO TRY

Quiet nearby

Sit in sight without crowding.

Big movement

Safe stretching or short walk.

Sound change

Reduce noise or use headphones safely.

Comfort object

Blanket, soft toy or textured object.

Water or snack

If appropriate and safe.

Art break

Draw, squeeze clay or color.

MY TWO FAVORITES

Offer only one or two familiar choices in the moment, not a long list. If the child says no, reduce pressure.

RESPECTFUL BOUNDARIES

Calm can still be firm

Avoid threatening, shaming or bargaining in the heat of the moment.

CHILD THROWS A TOY

REPLACE: "You are bad. Stop it now!"

TRY: "I will move the toy so no one gets hurt. We can talk when safe."

CHILD REFUSES TRANSITION

REPLACE: "I do not care what you want."

TRY: "You wanted more time. We need to leave. Do you want to carry the bag or hold my hand?"

CHILD YELLS HURTFUL WORDS

REPLACE: "You always disrespect me."

TRY: "I hear you are upset. I will listen when we use safe words."

YOUR OWN WORDS

How can you keep a boundary without attacking identity?

MAKE AN EXIT PLAN

What if the room is not safe?

A plan must prioritize protection, not winning an argument.

01 **Create distance**

Move siblings away, clear dangerous objects, and avoid unnecessary physical confrontation.

02 **Use trained help when needed**

If there is severe aggression or immediate danger, follow your family or school safety plan and seek emergency help.

03 **Debrief later**

After everyone is safe, document what happened and ask for pediatric or professional support if the pattern continues.

MAKE IT YOURS

Who could help your family safely when the situation is beyond one caregiver?



CO-REGULATION MAP

What my child needs when upset

Ask your child to help fill this in when calm. For children who do not write, offer symbols or drawings.

Early signs I am overwhelmed:

Touch or sound that helps me:

Touch or sound I do NOT want:

A safe place I can choose:

TRY IT THIS WEEK

Respect preferences where safe. Never make the calm space a punishment or a locked room.

PRACTICE BEFORE PRESSURE

Role-play the hard moment

Skills become more familiar when rehearsed at a neutral time.

01 **Choose a small scene**

Pretend a game ends or a plan changes unexpectedly.

02 **Rehearse new words**

Practice: "I need help," "Can I have a minute?" or "I am frustrated."

03 **Praise effort**

Celebrate using words, asking for a break or choosing a safer action.

MAKE IT YOURS

Choose one role-play scene to practice for less than five minutes.

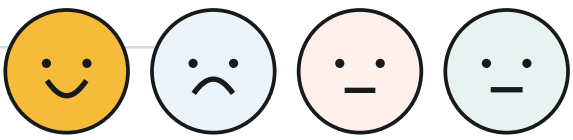

AFTER THE STORM

Repair without shame

A child may need time before discussing a difficult event.

ADULT RAISED THEIR VOICE

REPLACE: "You made me yell."

TRY: "I yelled. That was not okay. I will work on staying steady."

A RULE WAS BROKEN

REPLACE: "You never learn."

TRY: "Being upset is okay. Throwing things is not. Let us practice another option."

CHILD WANTS TO RECONNECT

REPLACE: "You lost your chance."

TRY: "We had a hard moment. I care about you and we can try again."

YOUR OWN WORDS

Write a short repair sentence in your own voice.

TRANSITION SUPPORT

Build a better before-and-after routine

Transitions can feel abrupt. Predictable cues can ease the demand on some children.

A transition that often goes poorly:

What advance cue could help (clock, picture, notice)?

What choice can the child control?

What will we do once the transition is over?

TRY IT THIS WEEK

Try a visual timer only if it helps; some children become more stressed by countdowns.

CHOOSE YOUR APPROACH

What kind of support fits this moment?

Different states need different responses. Look for the smallest supportive action.

CIRCLE TWO OPTIONS YOU WANT TO TRY

Safety risk

Protect people; remove hazards.

Sensory overwhelm

Reduce noise, light or crowding.

Fear or uncertainty

Use reassurance and predictable steps.

Frustration

Offer a short choice or break.

Connection needed

Stay available without forcing touch.

Skills gap

Practice replacement skills later.

MY TWO FAVORITES

Choose the option that matches what you actually observe; avoid assigning motives without asking.

PATTERN AND PROGRESS

Seven days of calm-building

Track antecedents and helpful interventions. This is not a chart for penalizing big feelings.

Day	What happened?	Support tried	Recovery
DAY 1			
DAY 2			
DAY 3			
DAY 4			
DAY 5			
DAY 6			
DAY 7			

AT THE END, NOTICE:

Look for fewer unsafe events, quicker safe recovery or better connection. Bring this log to a professional if concerns persist.

KEEP GROWING

Build skills, not shame

One calmer response today can become a family skill that strengthens with practice.

YOUR NEXT SEVEN DAYS

Review your patterns with your child or co-caregiver. For repeated unsafe meltdowns, ask a pediatrician or appropriate clinician about individualized help.

REFLECT AND REPEAT

Our most useful calming option:

Our next supportive conversation:

LEARN MORE / PROFESSIONAL SUPPORT

AAP: Handling Big Emotions

HealthyChildren: Discipline With Connection

Educational only; not diagnosis, psychotherapy, or crisis care. If someone is unsafe, seek local emergency help. In the US, call or text 988 for crisis support.